

7 - Meter releases

CITY OF NAPOLEON OHIO PERMIT APPLICATION

THIS APPLICATION IS FOR RESIDENTIAL CONSTRUCTION INCLUDING BUILDING, ELECTRICAL, PLUMBING, MECHANICAL, DEMOLITION, REMODELING.

DATE 9/12/2000 JOB LOCATION 1318 Woodlawn

LOT # _____ SUBDIVISION NAME _____

OWNER Jerry Posner PHONE 419-335-3522

OWNER ADDRESS 17637 SH2 CITY WAUSEON O ZIP 43567

CONTRACTOR Alm Heating + Refrigeration PHONE 419-335-7503

CONTRACTOR ADDRESS 2191 Co Rd 13 CITY Wauseon O ZIP 43567

CONTRACTOR FAX # _____ CELL PHONE (Opt.) _____

DESCRIPTION OF WORK TO BE PERFORMED: Separate water meters

ESTIMATED COST OF WORK TO BE PERFORMED: 3 thousand

WORK INFORMATION

BUILDING: Basement Floor Area _____ Sq. Ft. 1st Story Living Area _____ Sq. Ft.
2nd Floor Living Area _____ Sq. Ft. Garage Floor Area _____ Sq. Ft.

BUILDING SIZE: Length _____ Width _____ Stories _____ Height _____ DEMO VOL _____

Masonry Contractor _____ Phone _____ Fax _____
Address _____ City _____ St _____ Zip _____

Electrical Contractor _____ Phone _____ Fax _____
Address _____ City _____ St _____ Zip _____

Plumbing Contractor _____ Phone _____ Fax _____
Address _____ City _____ St _____ Zip _____

Heating Contractor Alm Heating + Refrig Phone 419-335-7503 Fax _____
Address 2191 Co Rd 13 City Wauseon O St _____ Zip 43567

Insulation Contractor _____ Phone _____ Fax _____
Address _____ City _____ St _____ Zip _____

Other Contractor attach information.

ZONING INFORMATION (to be completed by City): District _____ Lot Dimensions _____
Lot Area _____ FRSB _____ SYSB _____ RYSB _____ Max Ht _____ ft Max Cov _____ %

I, by signing below, agree to comply with all applicable City of Napoleon Codes & Ordinances while performing the work herein described. I understand that all work for which a permit is issued is required to be approved by the building inspector of the City of Napoleon.

Applicant Signature Jerry Posner Date 9/12/00

PRESENT Bldg

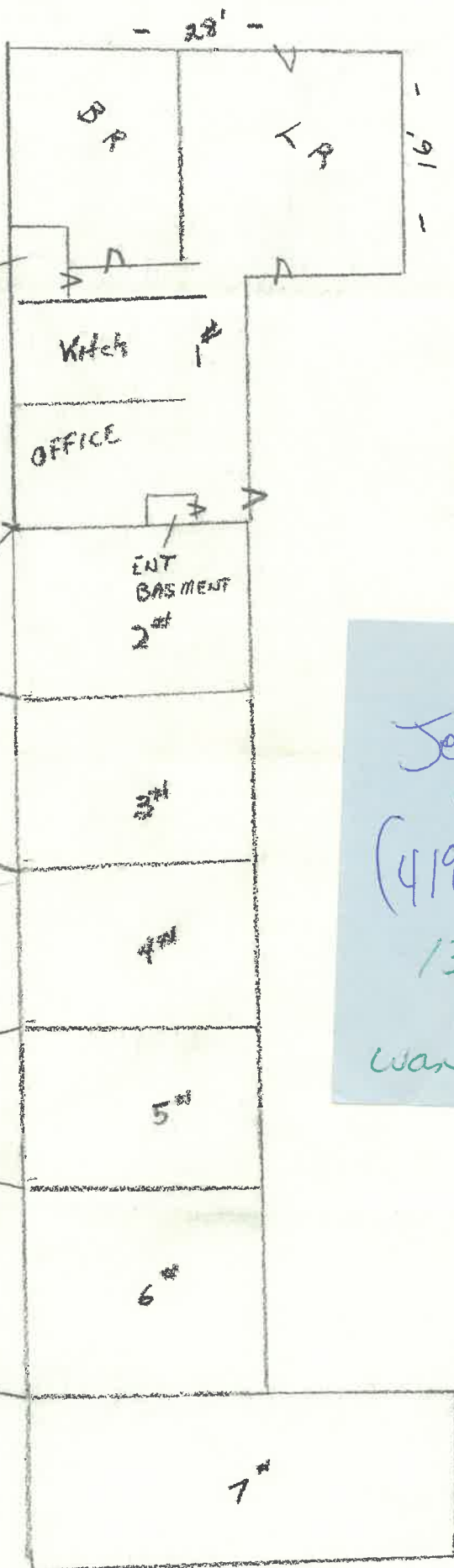

28
 36

 168
 84

 1008'

10.08
 .50

 5.8400

20
 10

 4.35

CEILING Hgt.

8" Block WALL

8" Block WALL

8" Block WALL

REGULAR PLASTER WALL

REGULAR PLASTER WALL

REGULAR PLASTER WALL

Jerry Posner
 (419) 335-3522
 1318 Woodlawn
 Apt 5
 want to make service for this apt.

1318 WOODLAWN
APT #1

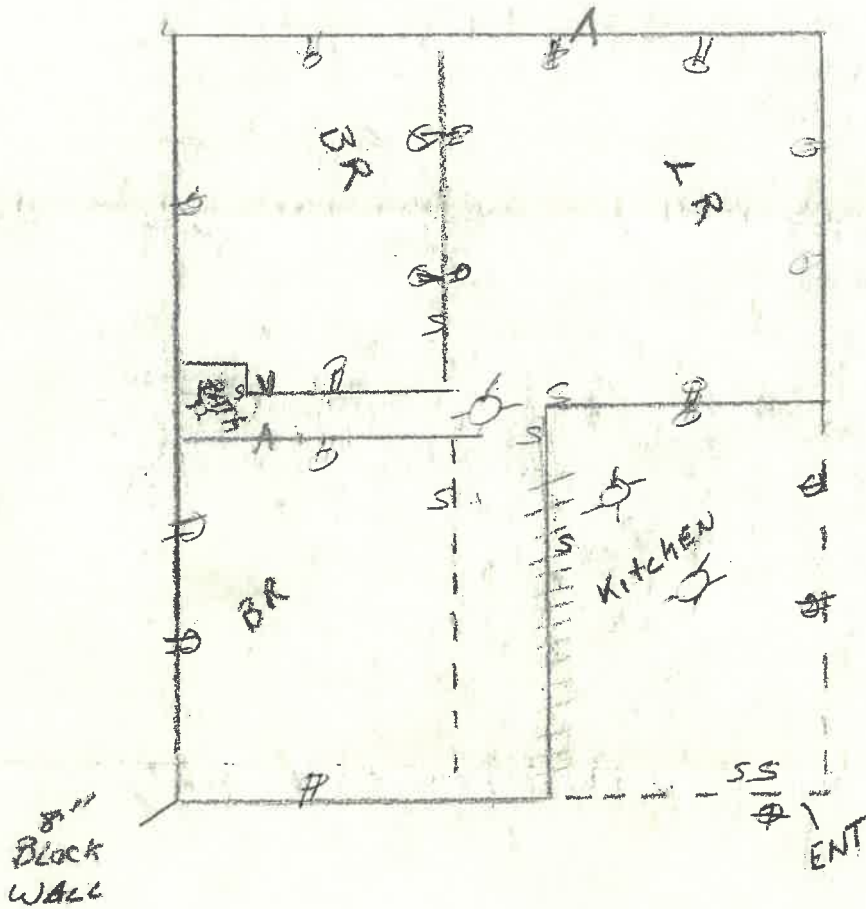

Proposed Add.

10' x 20'

FOOTER 20" CONCRETE

2 Rows 8" BLOCK

ELECTRIC WIRING NEW

PLUMBING MAINLY PLASTIC